

AGRICULTURAL DATA STATEMENT

1. Name and address of applicant:

BMG Albany, LLC

One Tower Bridge, 100 Front Street

West Conshohocken, PA 19428

2. Location of the proposed action:

1700 Block of Route 5S, South Side of Route 5s, west of Mead Road

3. Description of the proposed action to include: (1) Size of parcel or acreage to be acquired and tax map identification number of tax parcel(s) involved; (2) The type of action proposed (e.g., single-family dwelling or subdivision, multi-family development, apartment complex, commercial or industrial facility, school, community or public service facility, airport, etc.) and (3) project density.

[Please provide this information on the reverse side of this application and attach additional description as necessary.]

4. Name, address, telephone number and type of farm of owner(s) of land within the agricultural district which land contains farm operation(s) and upon which the project is proposed or which is located within 500 feet of the boundary of the property upon which the project is proposed:

A. Name: Eric Mead
Address & Telephone #: 322 Snooks Corners Rd, Amsterdam NY 12010
Type of farm: Field Crops/Dairy Farm

B. Name: David Nelson
Address & Telephone #: 28 Henrietta Blvd, Amsterdam NY 12010
Type of farm: Field Crops

C. Name: Kelli P. McCoski
Address & Telephone #: 146 Maloney Rd, Johnstown NY 12095
Type of farm: Field Crops

D. Name: Melvin Lampkin
Address & Telephone #: 272 Bulls Head Rd, Amsterdam NY 12010
Type of farm: Field Crops

5. Tax map or other map showing the site of the proposed project relative to the location of farm operations identified in the ADS. See attached tax map

Tax Parcel: 54.-1-36

Parcel Size: 139 +/- acres

Project Description: Construction of a 3.2 million SF e-commerce logistics, storage and distribution facility with a ±652,060 SF footprint and comprising 4.5 stories with a height of 103.5'.

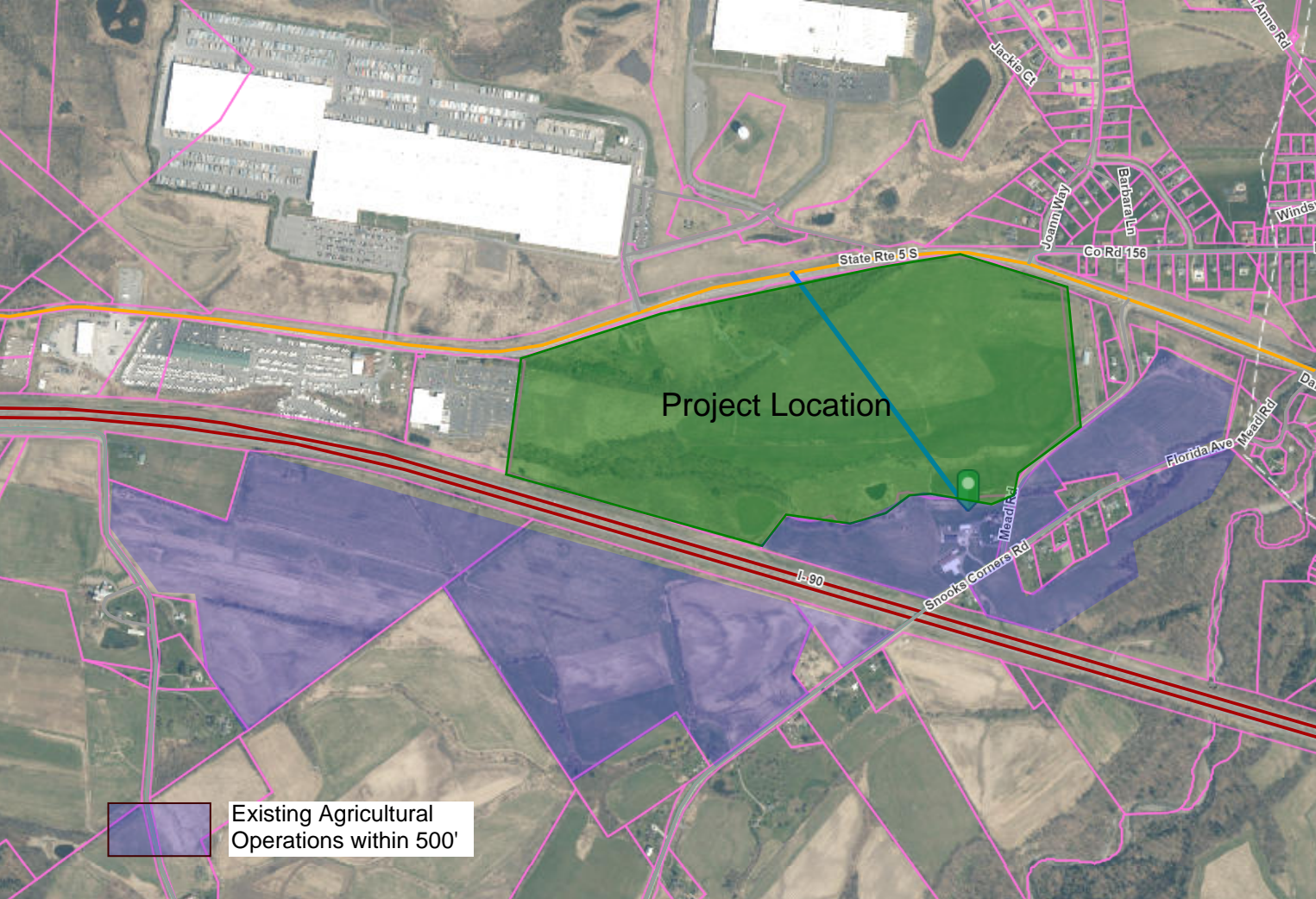

Project Location

State Rte 5 S

Jackie Ct

Joann Way

Barbara Ln

Go Rd 156

Winds

Mead Rd

Florida Ave

Snooks Corners Rd

I-90

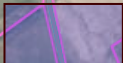

Existing Agricultural Operations within 500'