

TOWN VILLAGE CITY OF \_\_\_\_\_ Application # \_\_\_\_\_  
(circle one)

# Agricultural Data Statement

Date \_\_\_\_\_

**Instructions:** This form must be completed for any application for a special use permit, site plan approval, use variance or a subdivision approval requiring municipal review that would occur on property within 500 feet of a farm operation located in a NYS Dept. of Ag & Markets certified Agricultural District.

Applicant	Owner if Different from Applicant
Name: <u>Winn Construction Services, Inc c/o Dustin Winn</u>	Name: <u>Montgomery County Industrial Development Agency</u>
Address: <u>74 Hudson River Road</u> <u>Waterford, NY 12188</u>	Address: <u>9 Park Street</u> <u>Fonda, NY</u> <u>12068</u>

1. Type of Application:  Special Use Permit;  Site Plan Approval;  Use Variance;  
(circle one or more)  Subdivision Approval

2. Description of proposed project: \_\_\_\_\_  
\_\_\_\_\_

3. Location of project: Address: 00 Route 5S, Amsterdam (Town of Florida), NY 12010  
Tax Map Number (TMP) Western Portion of 54.-2-2.31

4. Is this parcel within an Agricultural District?  NO  YES (Check with your local assessor if  
5. If YES, Agricultural District Number 3 you do not know)  
6. Is this parcel actively farmed?  NO  YES  
7. List all farm operations within 500 feet of your parcel. Attach additional sheets if necessary.

Name: <u>Stephen G Henderson</u>	Name: <u>Mark Quiri</u>
Address: <u>2110 State Highway 5S</u> <u>Amsterdam, NY 12010</u>	Address: <u>228 Queen Anne Road</u> <u>Amsterdam, NY 12010</u>
Is this parcel actively farmed? <input type="checkbox"/> NO <input checked="" type="checkbox"/> YES	Is this parcel actively farmed? <input type="checkbox"/> NO <input checked="" type="checkbox"/> YES
Name: <u>MCIDA (TM: 54.-2-2.31 remaining lands)</u>	Name: <u>N/A</u>
Address: <u>State Highway 5S</u> <u>Amsterdam, NY 12010</u>	Address: _____
Is this parcel actively farmed? <input type="checkbox"/> NO <input checked="" type="checkbox"/> YES	Is this parcel actively farmed? <input type="checkbox"/> NO <input type="checkbox"/> YES

  
Signature of Applicant

  
Signature of Owner (if other than applicant)

Reviewed by: \_\_\_\_\_ Date \_\_\_\_\_  
Signature of Municipal Official

NOTE TO REFERRAL AGENCY: County Planning Board review is required. A copy of the Agricultural Data Statement must be submitted along with the referral to the County Planning Department.



P:\125-001\CAD\01\SHEETS\25-001\_AG\_DRAWING.DWG | 04/23/2025 01:36:40 PM

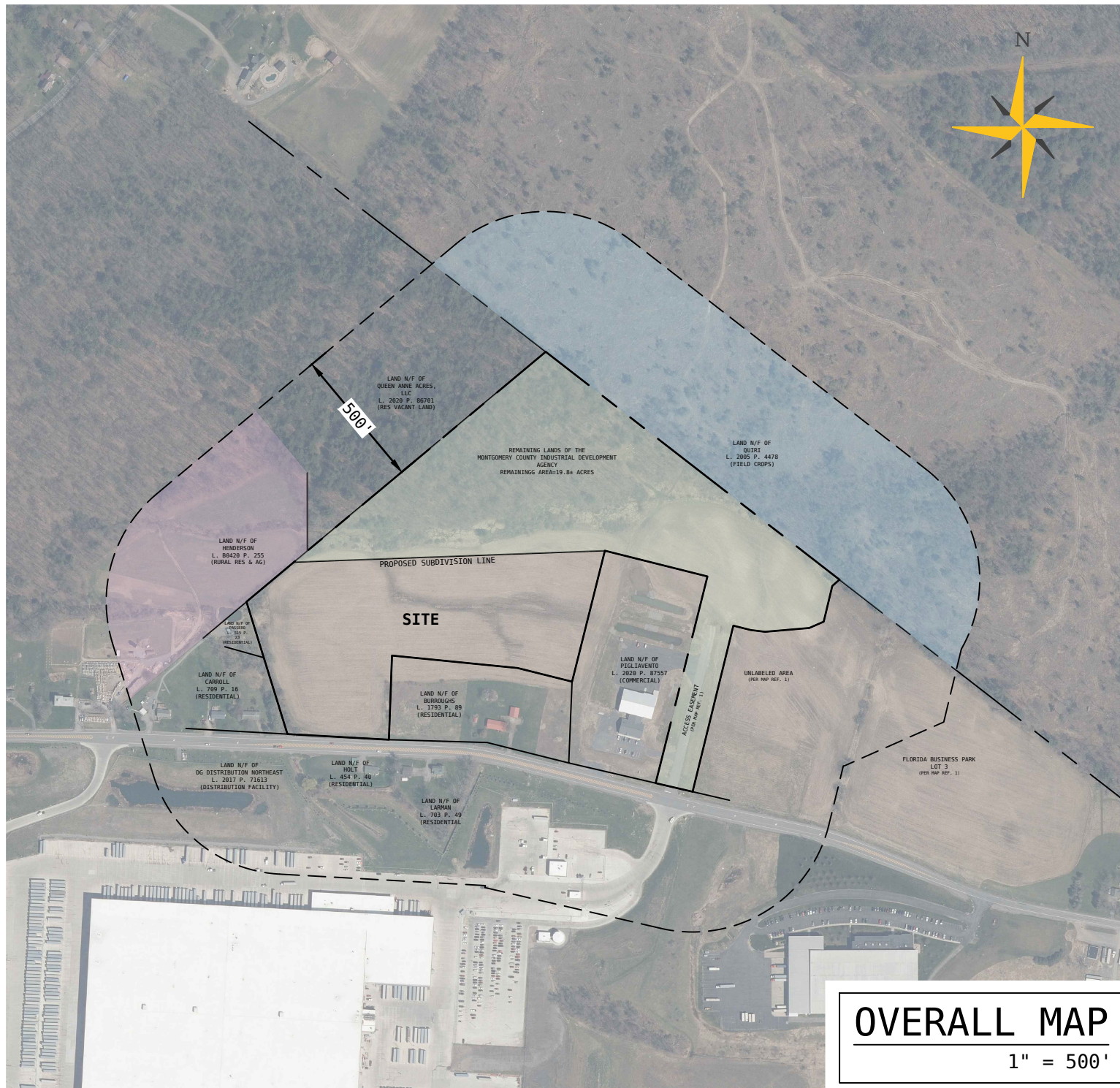

**OVERALL MAP**  
1" = 500'

**Winn Construction Services, Inc.**  
74 River Road  
Waterford, New York 12188

AGRICULTURAL FARM OPERATIONS  
500' ABUTTER

00 ROUTE 55 | TOWN OF FLORIDA | MONTGOMERY COUNTY | NEW YORK STATE

IT IS A VIOLATION OF NEW YORK STATE EDUCATION LAW ARTICLE 145 FOR ANY PERSON, UNLESS THEY ARE ACTING UNDER THE DIRECTION OF A LICENSED PROFESSIONAL ENGINEER, TO ALTER THIS DOCUMENT IN ANY WAY. IF ALTERED, THE ALTERING ENGINEER SHALL AFFIX TO THE DOCUMENT THEIR SEAL, THE NOTATION "ALTERED BY" FOLLOWED BY THEIR SIGNATURE, THE DATE OF SUCH ALTERATION, AND A SPECIFIC DESCRIPTION OF THE ALTERATION.  
COPYRIGHT © 2022 VERITY ENGINEERING, D.P.C. ALL RIGHTS RESERVED.

DESIGNED BY: BTS  
DRAWN BY: BTS  
CHECKED BY: BTS  
APPROVED BY: AJV  
SCALE: AS NOTED  
DATE: 04/21/2025

SITE MAP

**C-100**  
2 of 2